



Anglia Ruskin
University

Cambridge Ruskin
International College

Fees, funding and financial support

International students

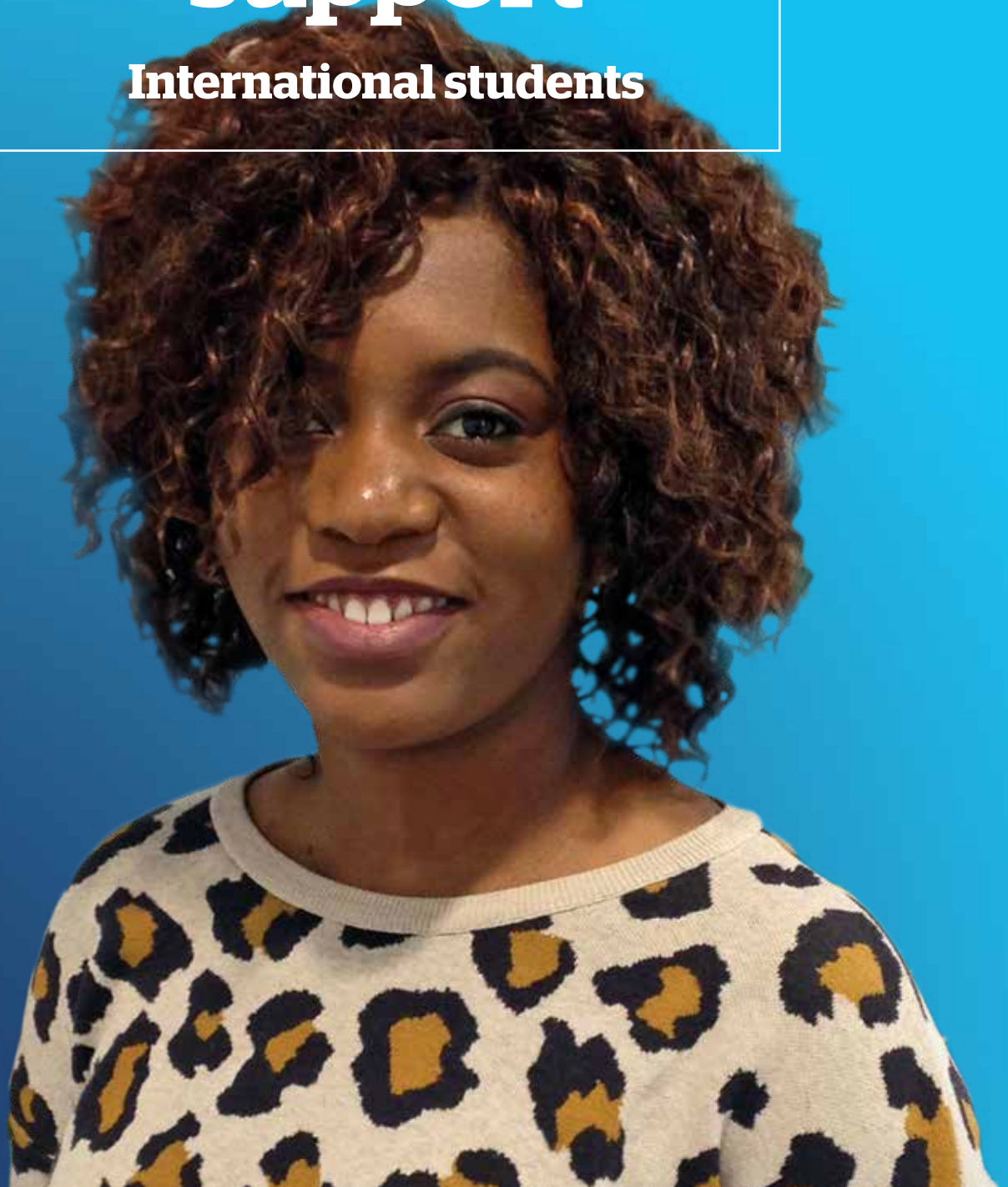

Before you embark on a degree, you need to know how much it's likely to cost. It's important to prepare for the financial side of student life. This guide outlines key facts and figures about your fees, loans, funding and covering the costs of your studies.

How much will my tuition fees be?

The most up-to-date information about tuition fees for undergraduate and postgraduate courses are published on our website. Learn more: cric.navitas.com/fees

As a guide, the tuition fees charged by CRIC to international students joining CRIC in 2018/19 are outlined below:*

International fees (September 2018–June 2019)

Stage of study	CRIC course fee per stage
Undergraduate	
Stage 1: Foundation	1 semester: £6,500 2 semesters: £10,500 3 semesters: £14,500
Stage 2: First Year degree (Business)	£12,500
Stage 2: First Year degree (Arts or Science)	£12,750
Postgraduate	
Stage 1: Pre-masters	1 semester: £6,500 2 semesters: £9,500

* All CRIC course fees may be subject to review.

For the most up-to-date Anglia Ruskin University fees, please visit anglia.ac.uk/international

Payment methods

Payment of the amount, along with any transaction costs due, should be made in £, pounds sterling, to CRIC by:

- telegraphic transfer;
- UK bank debit card;
- non-UK debit card (3% surcharge will apply)
- via our website by following this link:
student.globalpay.wu.com/geo-buyer/cric

CRIC bank account details

Reference: (Student ID)
 Account name: CAMBRIDGE RUSKIN INT COLLEGE LTD.
 Bank Name: Citibank London
 Account Number: 11972472
 Sorting Code: 185008
 IBAN: GB79CIT118500811972472
 SWIFT: CITIGB2L (Citibank London)
 Bank Address: Citigroup Centre, Canada Square
 Canary Wharf, LONDON, E14 5LB, UK

How do I pay for my living costs?

Cost of living

Living costs include things like accommodation, food and travel.

Living costs (2018/2019)

Accommodation (weekly rent in University accommodation)	£125–£180 including bills and Wi-Fi
Hot lunch in ARU café	£3–£4
Transport	Cambridge is a small city so transport is cheap or free – most students walk or cycle everywhere

Maintenance requirements

You will need enough money to pay for your course fees and your living costs. The Home Office (UKVI) has set the amount of maintenance funds you need to have available. Amount required for your maintenance is £1,015 for each month of the course or a maximum of £9,135 (9 months):*

As evidence of your money, you can use:

- personal bank or building society statements, or
- a building society passbook, or
- a certificate of deposit, or
- a letter from your bank, or a regulated financial institution, confirming your funds, or
- a letter from a regulated financial institution confirming that you have a loan that is provided by the national government, the state or regional government or a government sponsored student loan company, or
- a letter from a regulated financial institution confirming that you have a loan that is part of an academic or educational loans scheme.

For more information, visit ukcisa.org.uk

* For the most up-to-date UKVI maintenance requirement, please visit gov.uk/guidance/immigration-rules

Managing your money

Preparing a budget plan will help you to avoid overspending. Here are a few budget planners to check out:

- bit.ly/UCAS-budget-calculator
- savestudent.org/rent-calculator
- moneyadviceservice.org.uk

You can find tips on managing your money, budget planners you can download, and suggestions on calculating how much money you'll need by speaking to ARU Student Money Advice Service.

A Tier 4 Student visa allows you to work for a maximum of 20 hours per week during term-time, and work full-time during official vacation periods. You can find information about the current minimum wage rates by visiting gov.uk/national-minimum-wage-rates

Find out more

anglia.ac.uk/cric
+44 (0)1223 695700
cric@anglia.ac.uk

 [@cricstudents](https://twitter.com/cricstudents)

 facebook.com/CRICuk

 instagram.com/cric_students

CRIC is part of the Navitas Group. Based in Cambridge and Chelmsford. Company Number: 06407773; Registered in England & Wales. CRIC180423-1615_0518_AW